



## Pacific Series

4 Bedroom / 2.5 Bath / 2 Car

### Bridgeport II

With one of the prettiest freshwater shorelines in Washington, Bridgeport State Park is a true gem. Campers enjoy the cooling waters of Rufus Woods Lake and lush lawns in the midst of a desert-like setting in the north central part of the state. "Haystacks," unusual volcanic formations, add to the visual interest and texture of the park.



**Bridgeport II (1185-5 A)**  
Cedar Shingles with Shutters



**Bridgeport II (1185-5 B)**  
Cedar Shingles with Shutters and Brick



**Bridgeport II (1185-5 C)**  
Tudor Style



**Bridgeport II (1185-5 D)**  
Lap Siding with Columns and Shutters



camwest.com

Located just north of Seattle Hill Rd on 35th Ave SE in Mill Creek.

Artist's drawings and home plans are shown here for illustrative purposes only. Actual construction of home exteriors and floor plans may vary per homesite. All prospective buyers and selling agents must visit a site sales representative to verify home plans, details and specific homesite information.

©2009 CamWest Development, Inc.

CamWest Northpointe LLC, an Independent Member of the CamWest Family of Companies



## Pacific Series

4 Bedroom / 2.5 Bath / 2 Car

**Bridgeport II (1185-5)**  
Upper Floor Plan

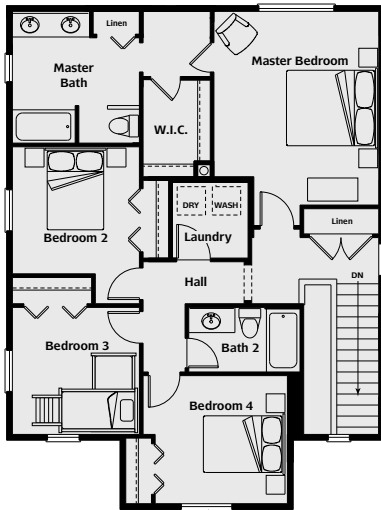

**Note: Windows vary per exterior elevation. See site agent for details.**

**Bridgeport II (1185-5)**  
Main Floor Plan

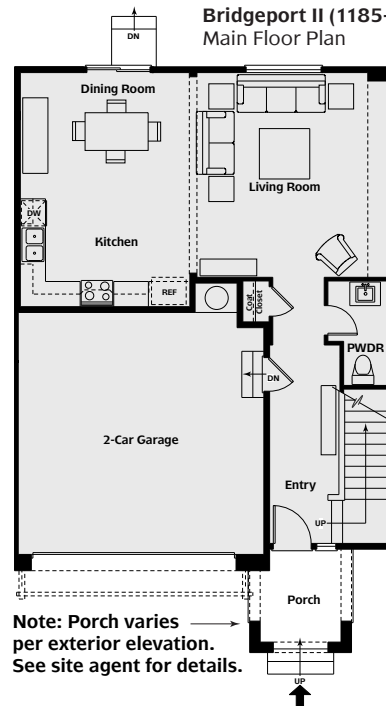

**Note: Porch varies per exterior elevation. See site agent for details.**



camwest.com

Located just north of Seattle Hill Rd on 35th Ave SE in Mill Creek.

Artist's drawings and home plans are shown here for illustrative purposes only. Actual construction of home exteriors and floor plans may vary per homesite. All prospective buyers and selling agents must visit a site sales representative to verify home plans, details and specific homesite information.