

SPRING CREEK

4 Bedroom / 2.5 Bath / Bonus Down / 4 Car

**PRELIMINARY HOME PLAN
- SUBJECT TO CHANGE**

Easton

Lake Easton, nestled in Washington State's Cascade Mountain foothills, is a picture perfect destination for people who love to fish, boat, camp and play in a lovely natural state park setting. A lush forest cradles the lake and frames the 516-acre all-season park in lush green. There's plenty of access to the shores of Lake Easton for water enthusiasts—24,000 feet in all. There are trails galore for hikers as well as cross country skiing and snowmobiling in the winter. If that's not enough, seven other Sno-Park areas are within a 15-minute drive!



Easton (1158-4 A)
Lap Siding with Stone Arch Entry



Easton (1158-4 B)
Lap Siding with Brick



Easton (1158-4 C)
Cedar Shingles with Arch Entry



camwest.com

Located on Bellevue Wy NE and NE 28th Pl.

Artist's drawings and home plans are shown here for illustrative purposes only. Actual construction of home exteriors and floor plans may vary per homesite. All prospective buyers and selling agents must visit a site sales representative to verify home plans, details and specific homesite information.

©2008 CamWest Development, Inc.
CamWest Spring Creek LLC, an independent Member of the CamWest Family of Companies

SPRING CREEK

**PRELIMINARY HOME PLAN
- SUBJECT TO CHANGE**

**Easton (1158-4)
Upper Floor Plan**

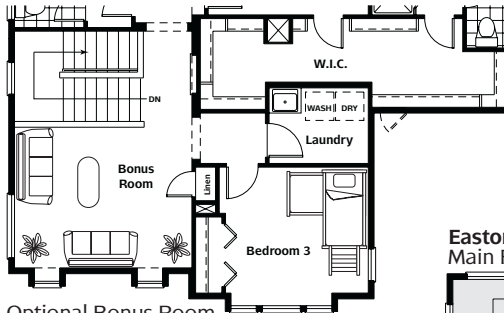
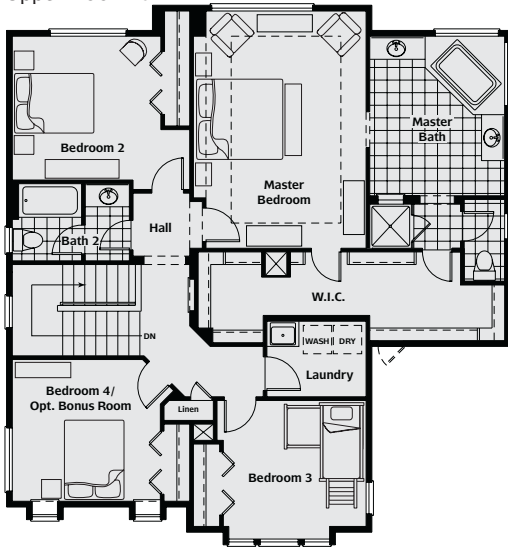

**Optional Bonus Room
Upper Floor Plan**

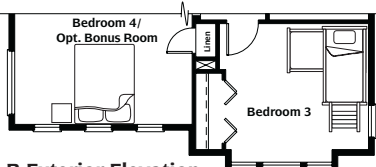

**B Exterior Elevation
Upper Floor Plan**

**Easton (1158-4)
Lower Floor Plan**

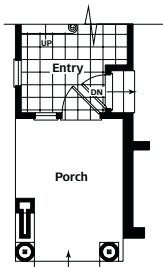
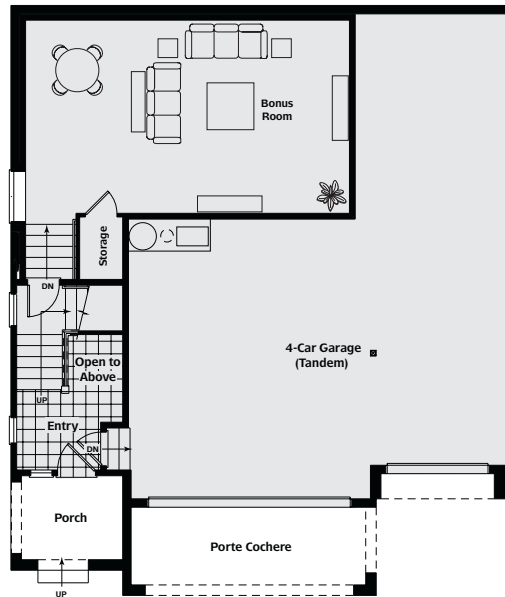

**B Exterior Elevation
Lower Floor Plan**

4 Bedroom / 2.5 Bath / Bonus Down / 4 Car

**Easton (1158-4)
Main Floor Plan**

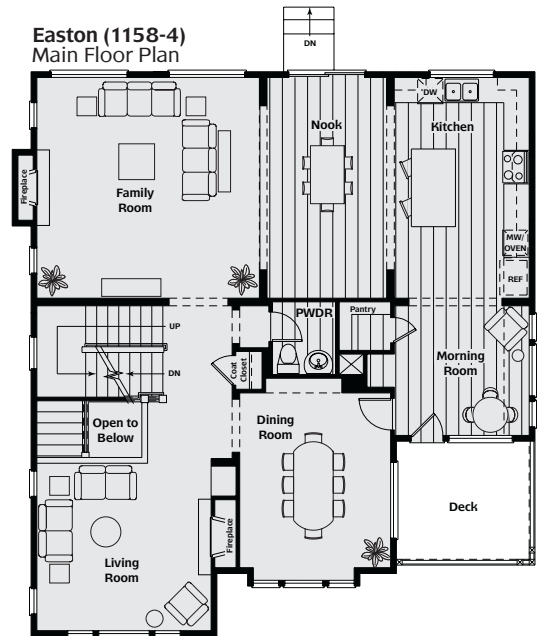

camwest.com

Located on Bellevue Wy NE and NE 28th Pl.

Artist's drawings and home plans are shown here for illustrative purposes only. Actual construction of home exteriors and floor plans may vary per homesite. All prospective buyers and selling agents must visit a site sales representative to verify home plans, details and specific homesite information.