

Aspen (1185-3 A)
Shingles and Lap Siding



The poetic call of rustling Aspen leaves is perhaps one of the most inviting sounds Mother Nature offers up to us as we hike woodland trails or settle down for a picnic in a Northwest Aspen grove. The soft, smooth, pale bark is equally soothing to the eye and mind. The Aspen is not a large tree, although one in Yorkshire, England is recorded at 130 feet in height with a 3½ foot diameter! One of this tree's biggest fans is the beaver which considers the Aspen bark to be a very tasty treat indeed.

Aspen (1185-3 B)
Shingle Gable and Lap Siding



Aspen (1185-3 C)
Shingles with Shutters and Arched Entry



camwest.com

EASTSIDE EXCELLENCE

Located on the SE corner of 35th Ave SE and 180th St SE, near Mill Creek.

Artist's drawings and home plans are shown here for illustrative purposes only. Actual construction of home exteriors and floor plans may vary per homesite. All prospective buyers and selling agents must visit a site sales representative to verify home plans, details and specific homesite information.



3 Bedroom / 2.5 Bath / 2 Car

Aspen (1185-3) Upper Floor Plan

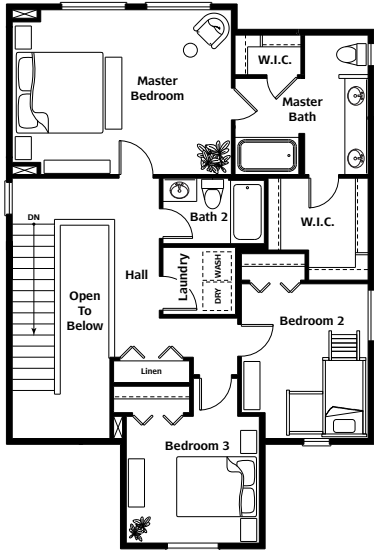

Aspen (1185-3) Main Floor Plan

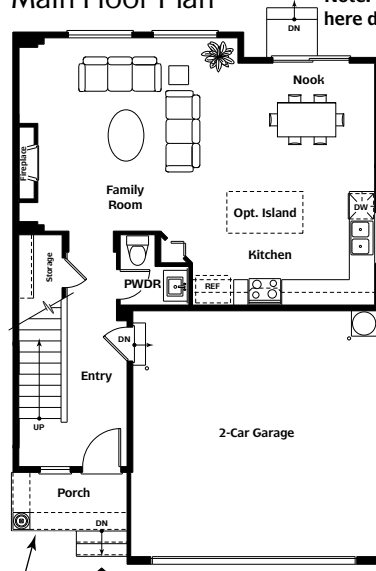

Note: Sliding door and patio may be here depending on homesite layout. See site agent for details.

Note: Porch varies per exterior elevation. See site agent for details.



camwest.com

EASTSIDE EXCELLENCE

Located on the SE corner of 35th Ave SE and 180th St SE, near Mill Creek.

Artist's drawings and home plans are shown here for illustrative purposes only. Actual construction of home exteriors and floor plans may vary per homesite. All prospective buyers and selling agents must visit a site sales representative to verify home plans, details and specific homesite information.